

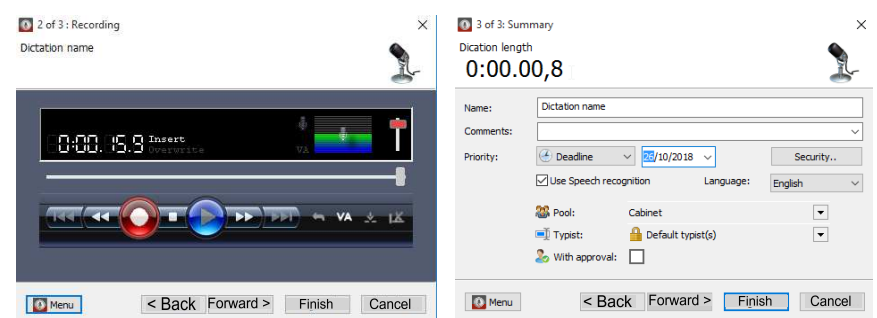

Dictation on PC

1. Insert title, or Forward > or
2. Record dictation, or Forward >
3. Add dictation information and give for correction (check the box "Use speech recognition") or transcription, or



Dictation with speech recognition

1. Open Destination Application (Note: Microsoft Word, dns.comfort dictation window and SonicPad allow delegated correction)
2. Dictate text
3. Correct errors yourself or give dictation for transcription

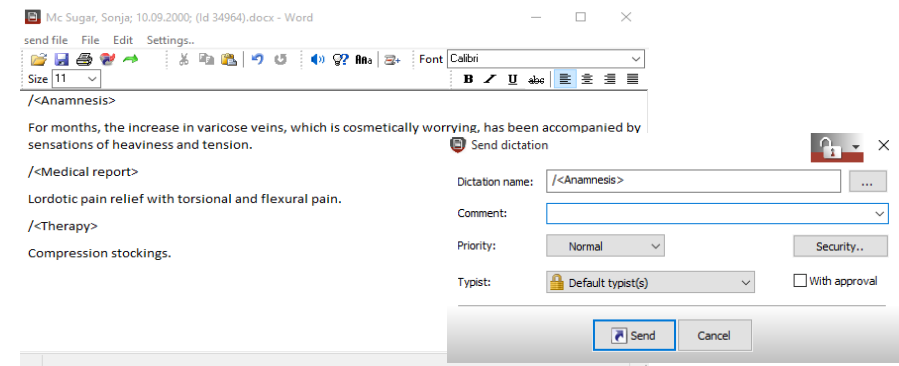

Import dictation and documents

1. Select file(s) to import
2. Add dictation information and give for correction (check the box "Use speech recognition") or transcription, or

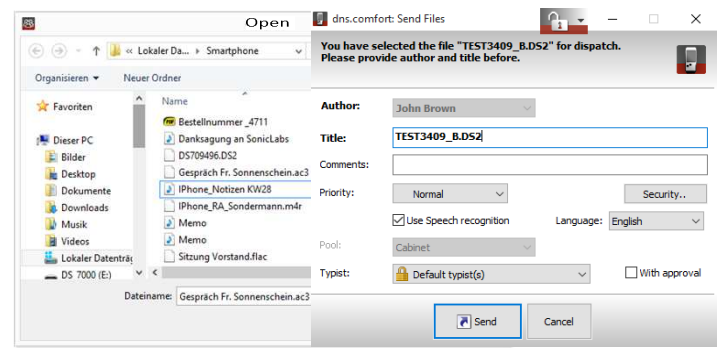

Transfer from dictation machine

1. Connecting dictation machine and switch on
2. = Dispatch is fully automatic
3. = Select dictation(s), add information if necessary and give for correction (check the box "Use speech recognition") or transcription

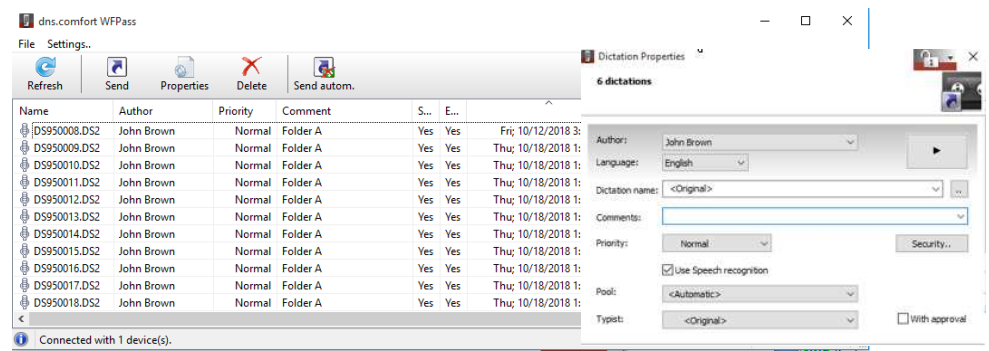



Formatting & Correction

CORRECT <word>
SELECT <word>
BOLD THAT

ITALICIZE THAT

UNDERLINE THAT

FORMAT THAT STRIKEOUT
NEXT / NEW LINE
NEXT / NEW PARAGRAPH
DELETE PARAGRAPH
WHAT CAN I SAY?

Dragon learns!
Marks the desired text area to bold previously selected text or the last thing you said
to italicize previously selected text or the last thing you said
to underline the selected text or the last thing you said
Strike the said until the last break
Line skip
Skip plus empty line
Deletes the whole paragraph
Displays all usable commands

Navigation

PAGE UP
LINE UP
PARAGRAPH UP
INSERT BEFORE <word>
<n> LINES UP/ DOWN
MOVE LEFT / RIGHT <n> WORDS
MOVE LEFT / RIGHT <n> CHARACTERS

PAGE DOWN
LINE DOWN
PARAGRAPH DOWN
INSERT AFTER <word>

Date, Numerals, ..

23
TWENTY-THREE
4th July 2011
FOURTH JULY TWO THOUSAND ELEVEN
2:25 PM
TWO TWENTY-FIVE PM
1st / 2nd / ...
FIRST / SECOND / ...

Punctuation & special characters

.	PERIOD	(/)	OPEN / CLOSE BRACKET
,	COMMA	[/]	OPEN SQUARE BRACKET / CLOSE SQUARE BRACKET
:	COLON	{ / }	OPEN BRACE / CLOSE BRACE
;	SEMICOLON	< / >	OPEN ANGLE BRACKET / CLOSE ANGLE BRACKET
?	QUESTION MARK	(TAB)	TAB
!	EXCLAMATION MARK	~	TILDE
-	MINUS SIGN		VERTICAL BAR
_	EM DASH	§	SECTION SIGN
~	UNDERSCORE	\$	DOLLAR SIGN
'	APOSTROPHE	%	PERCENT
`	INVERSER	&	AMPERSAND
'	APOSTROPH	€	EURO SIGN
/	FORWARD SLASH		
\	BACKSLASH		
©	COPYRIGHT SIGN		
®	REGISTERED SIGN		
" / "	OPEN / CLOSE QUOTE		
, / '	OPEN / CLOSE SINGLE QUOTE		
@	AT SIGN		

Charge speaker 0x800 ..

The error occurs, for example, during system restores.
Troubleshooting as follows:
1. Start dns.comfort Client via

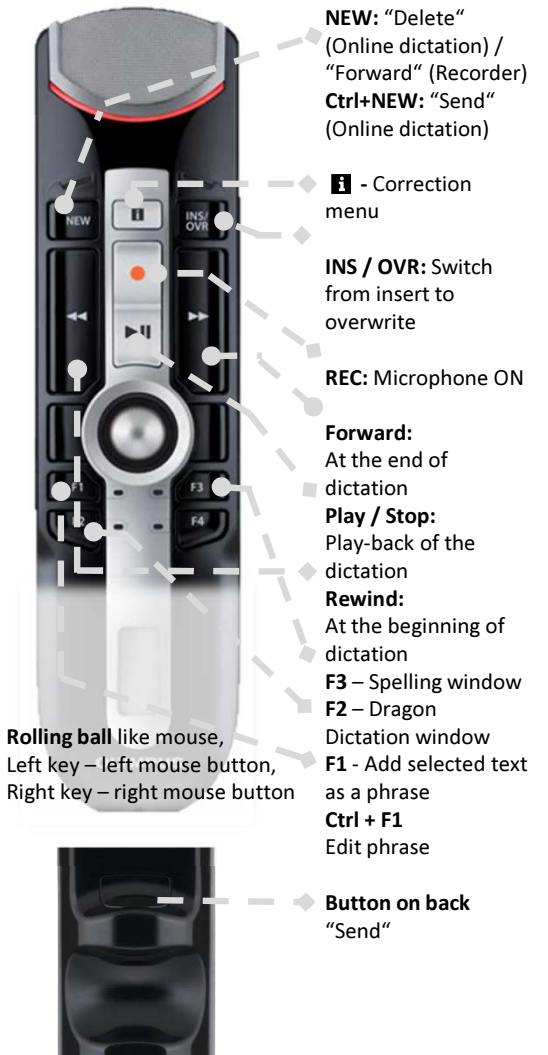
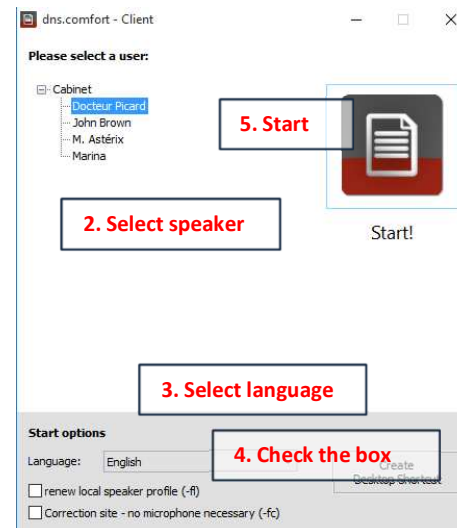
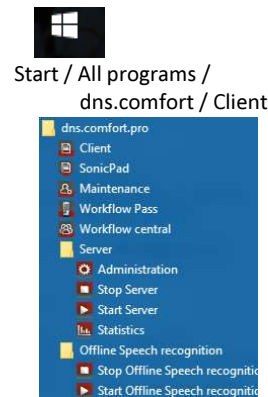

Particular

Ctrl + Alt + R Edit phrases
Ctrl + Alt + W Add selected text as a phrase
Ctrl + Alt + L activate / deactivate Speechlock